

- NOTES:
1. DO NOT SCALE. USE FIGURED DIMENSIONS ONLY.
 2. THIS DRAWING IS TO BE READ IN CONJUNCTION WITH ALL OTHER RELEVANT ARCHITECTURAL AND ENGINEERING DRAWINGS.

LEGEND:

- EXTENT OF NEW KERBLINE
- EXTENT OF NEW ROAD CONSTRUCTION
- PROPOSED CAR PARK ENTRANCE BUILDING

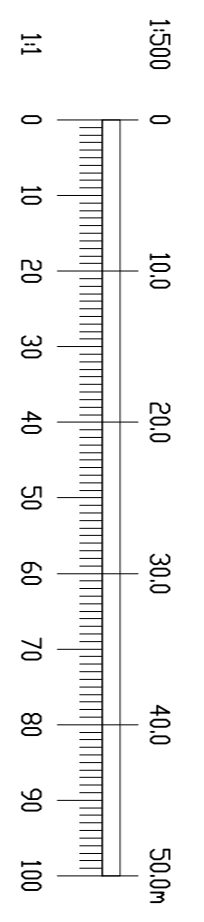
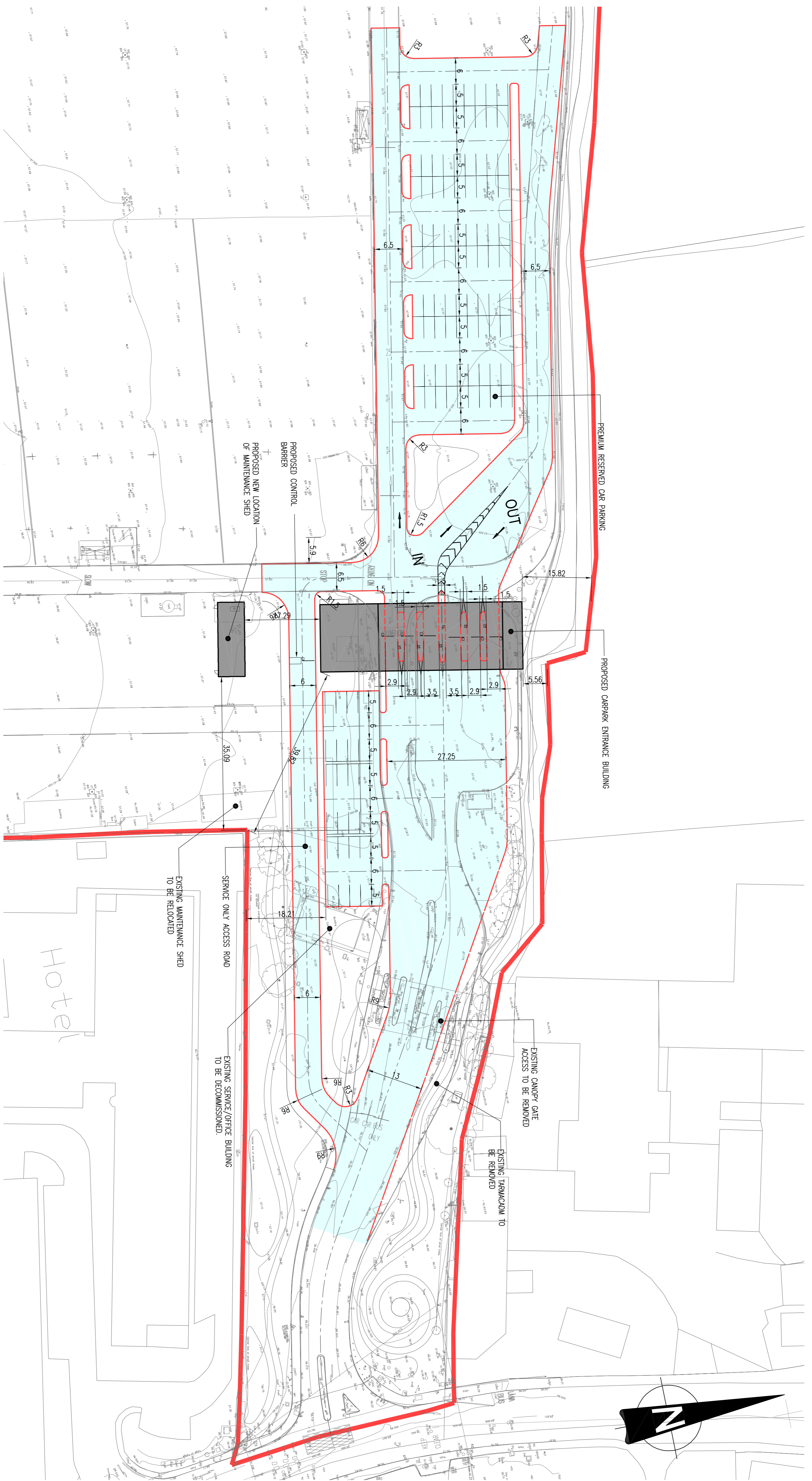

NOTE:
REFER TO WILSON ARCHITECTS DRAWING NO.1610-P-102

Ordnance Survey Ireland Licence No. EN 0006018
© Ordnance Survey Ireland/Government of Ireland.

REV.	DATE	AMENDMENT	DRN	APPD

**FOR PLANNING
NOT FOR CONSTRUCTION**

Waterman Moylan
Engineering Consultants
BLOCK 5, EASTPOINT BUSINESS PARK, ALTHE BYRNE ROAD,
TULLIN (B64 8080) FENLON PARK (D01 661 3618)
Email: info@waterman-moylan.ie www.waterman-moylan.ie

CLIENT: GERARD GANNON
ARCHITECT: WILSON ARCHITECTURE

PROJECT: QUICKPARK CARPARK AT
TURNAMIN GREAT, SWORDS ROAD.

TITLE: PROPOSED NEW BUILDING &
SITE ENTRANCE LAYOUT

DRAWN	DESIGNED	APPROVED	DATE
PJD	PJD	MD	SEPT 18'
SCALE	JOB NO.	DRG. NO.	REVISION
1:500 @ A1	15-194	P014	